

Circus of the Moon[®] Full collection with product codes

Circus of the Moon[®] is designed by Dawn Michelle Seddon who lives in Cheshire, England. They are bright twinkling designs with magic and fun. Elephants and many other animals form family stories and there is a magical journey just about to begin in books, stationery etc. These little characters have magical journeys through all our world bringing colourful story ways to children and adults alike. Just think of living in a gypsy caravan with things that will happen and take you into a magical childhood dream. I'm sure you want to know more!



16246-MUL1



16246-MUL1

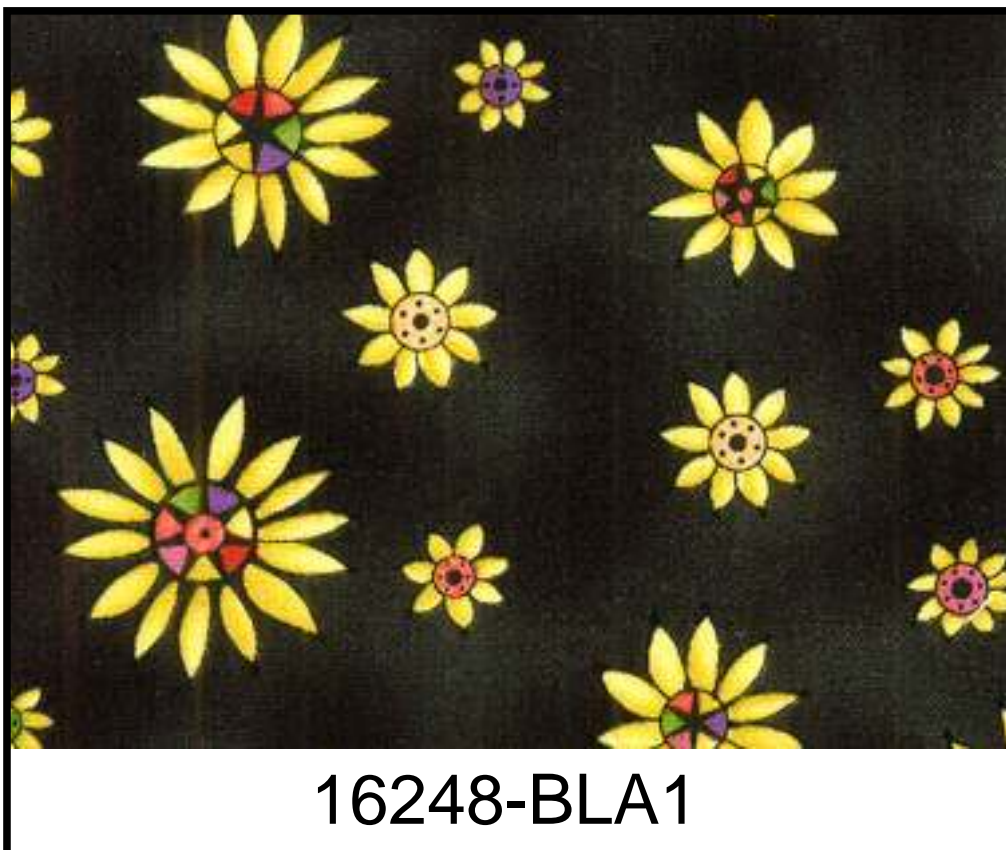

16248-BLA1



16248-GRE1



16248-RED1

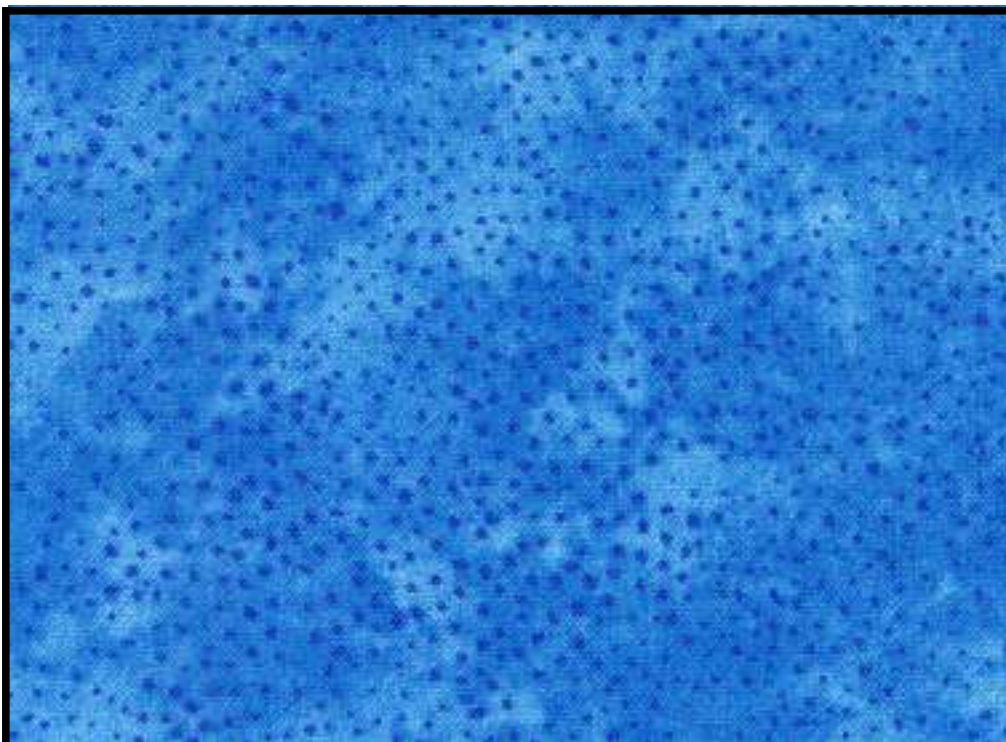

16249-BLU1

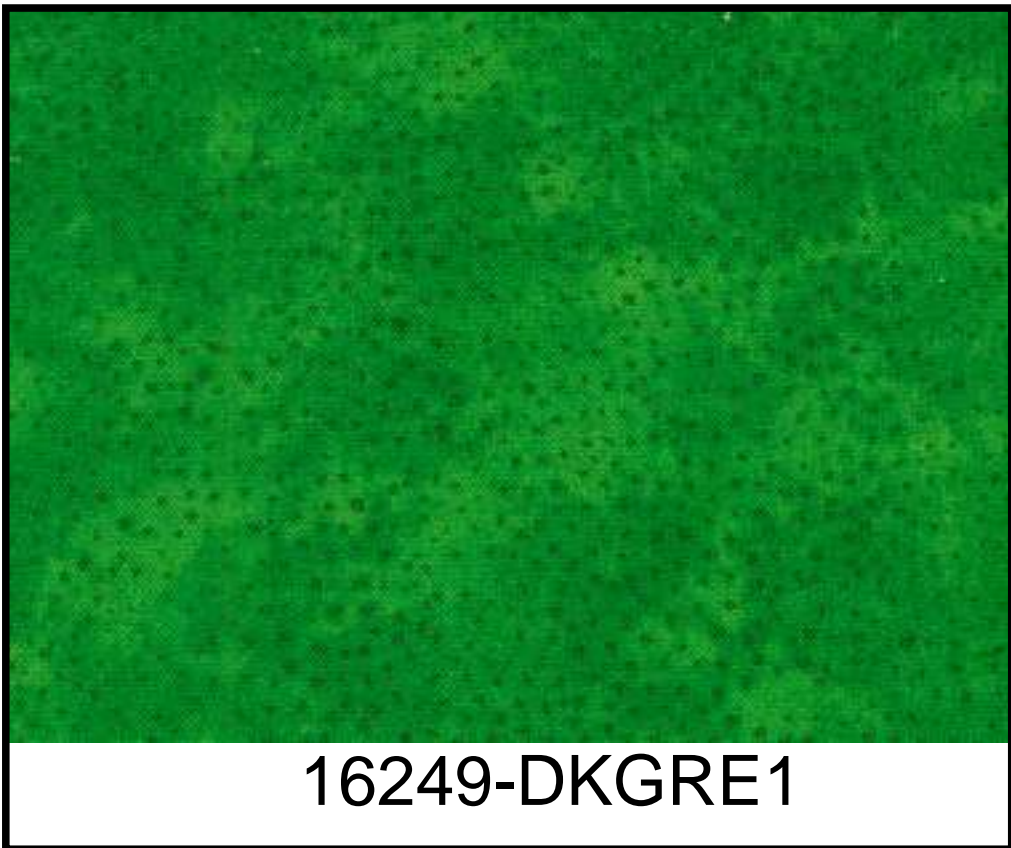
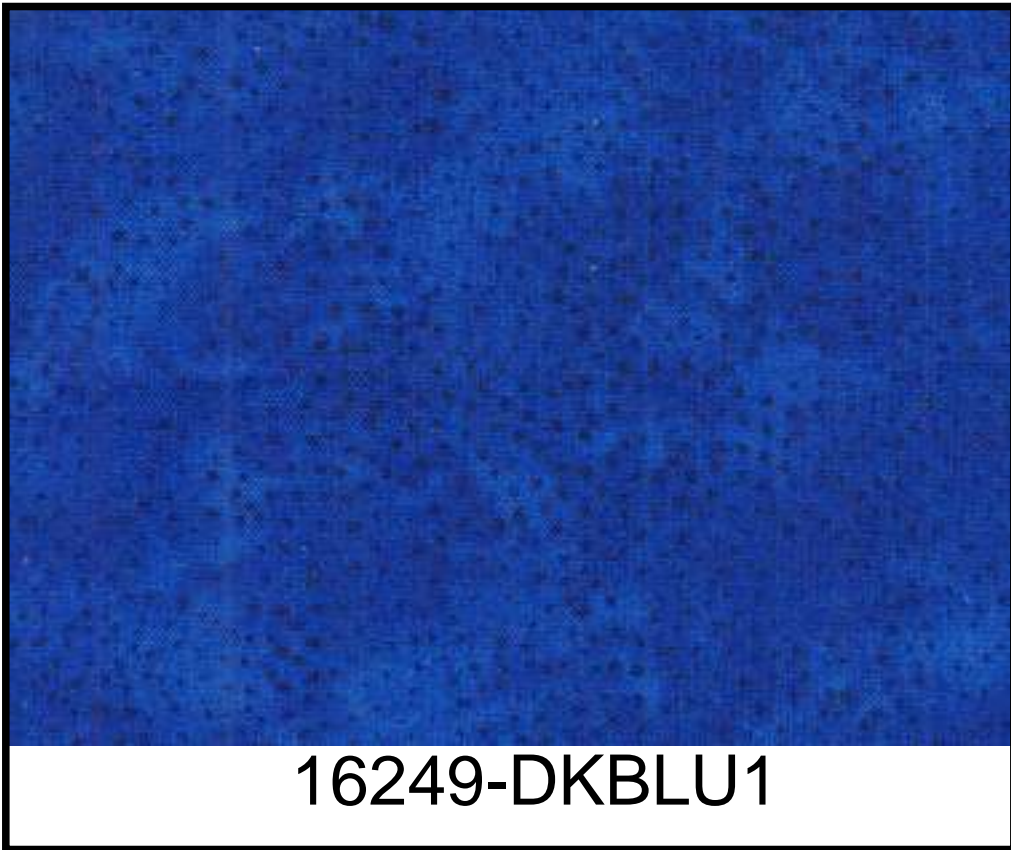

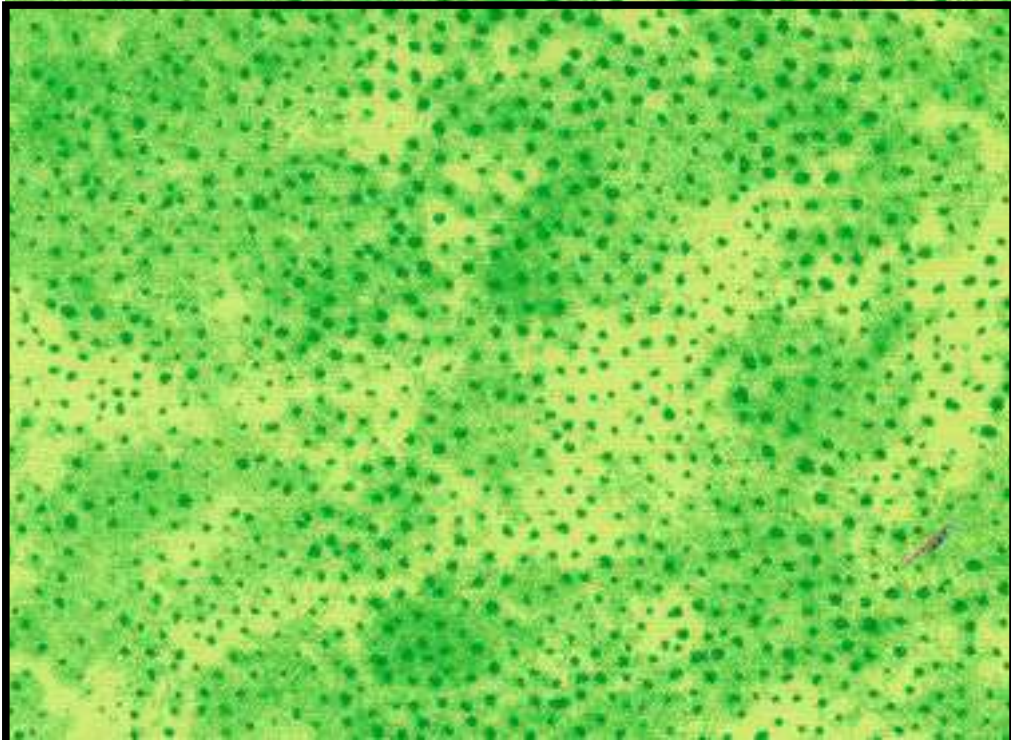

16249-GRE1

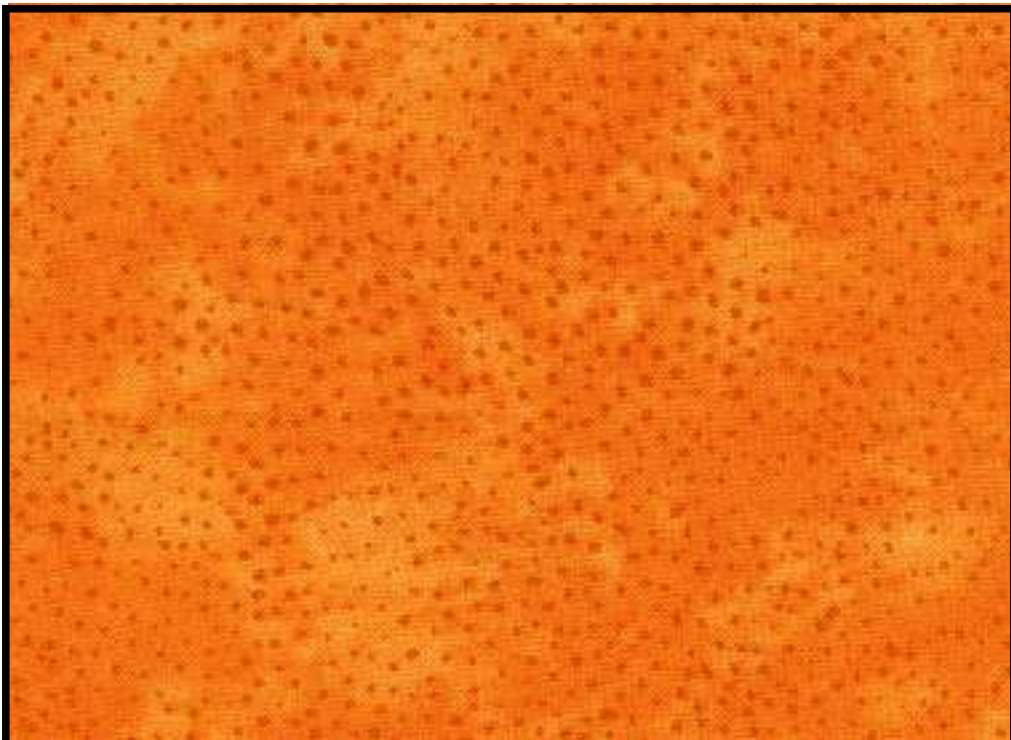

16249-ORA1

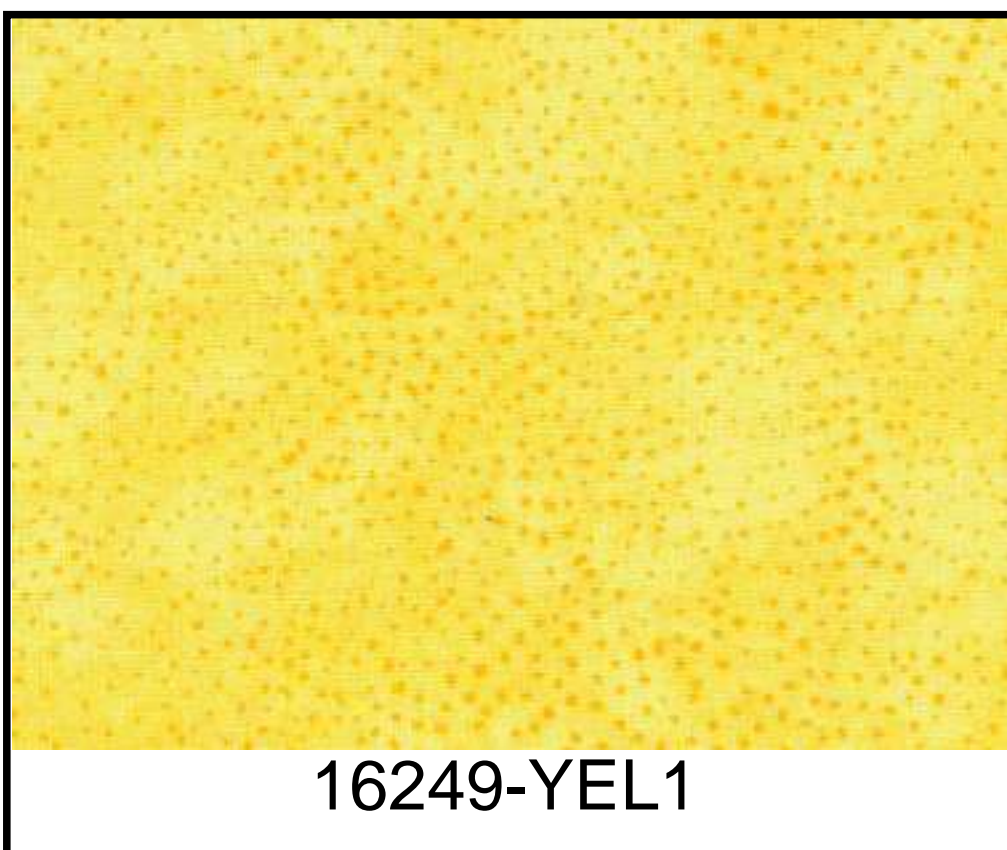
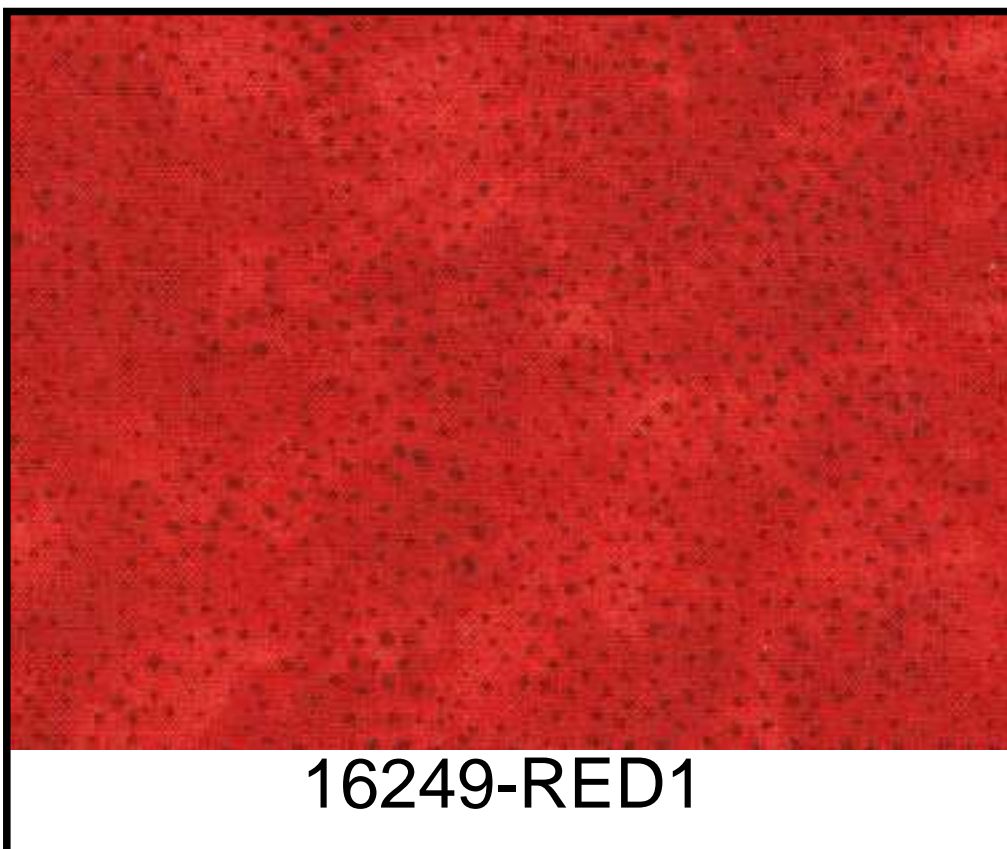



16250-BLU1



16251-BLA1



16251-BLU1



16251-RED1



16251-YEL1



16252-BLA1



16252-GRE1



16252-RED1



16252-YEL1

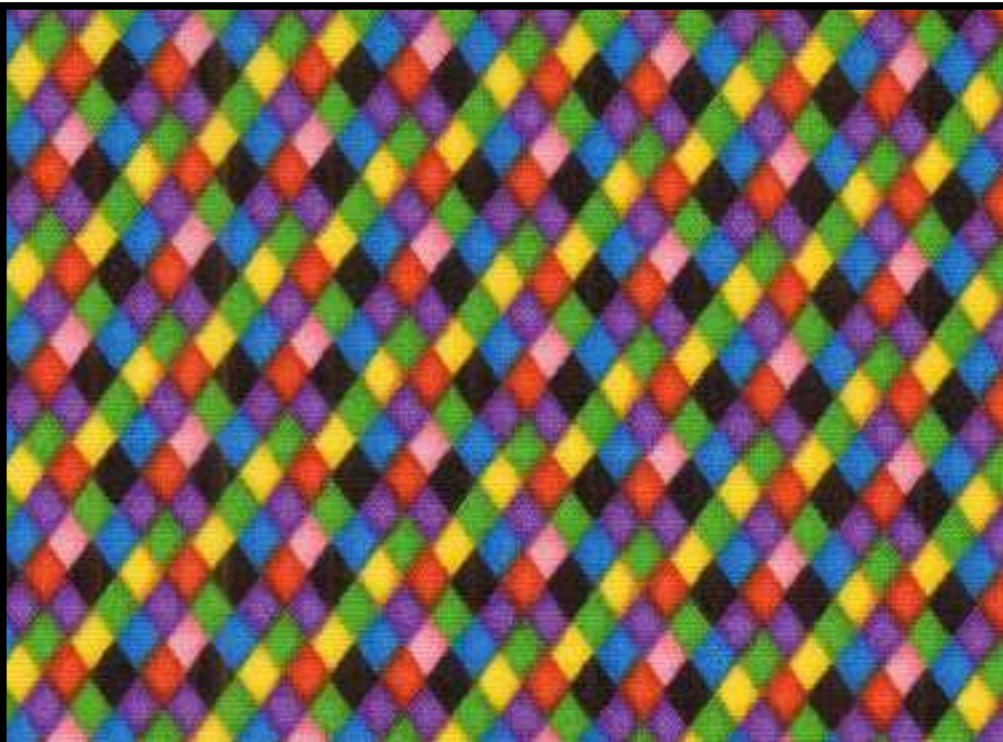

16253-BLA1

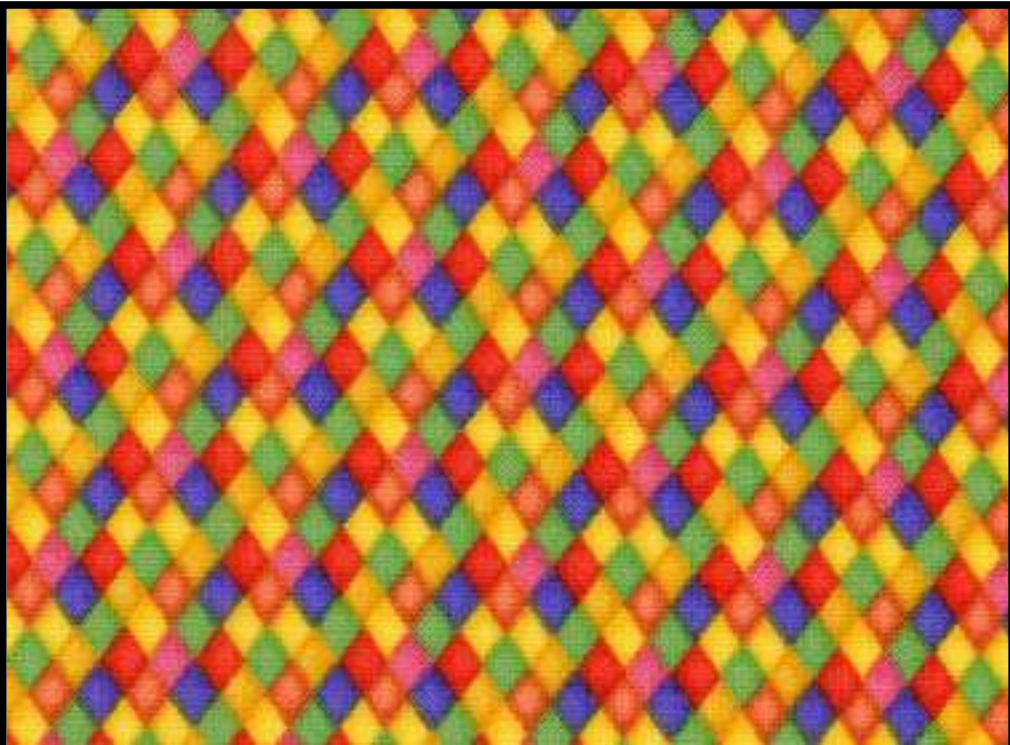

16253-MUL1



16254-BLA1



16254-GRE1



16254-RED1

Licensees who would like to apply for a license
please e-mail: dawnmlicensing@aol.com or telephone: +44 (0) 1925 764907

Dawn Michelle Licensing, 8 Hob Hey Lane, Culcheth, Warrington, Cheshire, WA3 4NQ England.
All images and textiles are copyright©2007 Dawn Michelle Seddon.

The artwork and illustrations contained throughout may not be copied or otherwise reproduced
without the express written permission of Dawn Michelle Licensing Group, as exclusive
licensor of Circus of the Moon(R) a registered trademark,
Animal Crazee(TM), Dollie's House(TM) and Patchwork Bazaar(TM).